

H.264 SurroundVideo® Electrical Box Adapter MV-EBA Installation Instructions

Inside the box:

- A. Electrical Box Adapter
- B. Pack of four (4) machine screws

Not included but needed:

- #2 Phillips head screw driver
- Common Electrical Box, such as single gang box, double gang box, or square electrical boxes shown in **Image 42-1~4**.

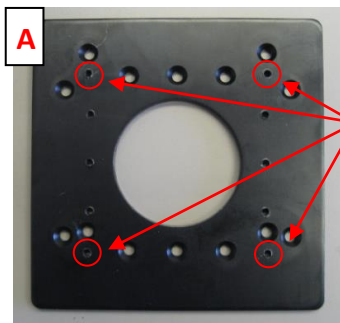

Image 41

NOTE: H.264 SurroundVideo® and MegaView™ share same Electrical Box Adapter, MV-EBA.

1. Remove Electrical Box Adapter and hardware from the box.
2. Attach H.264 SurroundVideo® surface mount, wall mount or pendant mount to Electrical Box Adapter. (**Image 41**)
3. Attach Electrical Box Adapter to Electrical Box as shown in **Image 42-1~4**.

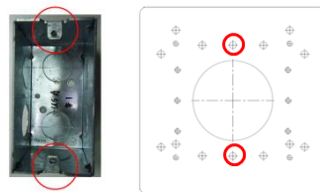

Image 42-1 Single gang box

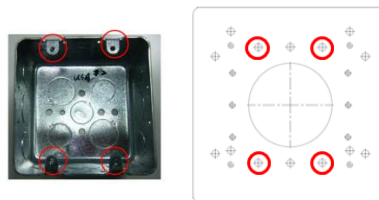

Image 42-2 Double gang box

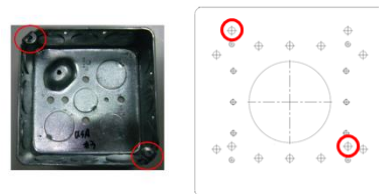

Image 42-3 Square box

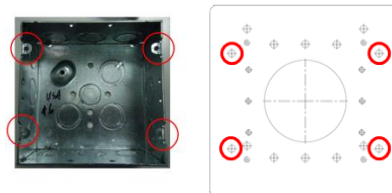

Image 42-4 Square box